



FREESTANDING WESTPORT BUILDING

1130 Westport Road, Kansas City, Missouri



SALE PRICE: \$350,000 | 1,555 SF BUILDING ON 0.07 ACRE LOT

DEMOGRAPHICS

| | 1 mile | 3 miles | 5 miles |
|-----------------------|-----------|-----------|-----------|
| Estimated Population | 22,975 | 113,627 | 282,715 |
| Avg. Household Income | \$107,455 | \$117,442 | \$101,971 |

- Freestanding commercial building situated at the corner of Westport Road & Holly Street with adequate highway access
- Locally owned and well-kept with light renovations over the past 25+ years
- Dedicated off street parking lot with approx. 5 parking stalls
- Lighted pylon pole Signage directly on Westport Road
- Excellent visibility and access from highly traveled Westport Road with 33' frontage
- Located just outside the Westport shopping and entertainment district, a mature area of retail, mixed office, restaurants, and residential
- Minutes from the Country Club Plaza
- Surrounding tenants include, QuikTrip, Andy's Frozen Custard, Ace Hardware, Mike's Wine & Spirits, First Watch, and newly constructed Chipotle Mexican Grill



CLICK HERE TO VIEW MORE LISTING INFORMATION

For More Information Contact:

DAKOTA GRIZZLE | 816.412.7395 | dgrizzle@blockandco.com

Exclusive Agent



PHOTOS



FIRST FLOOR PLAN

FLOOR PLANS

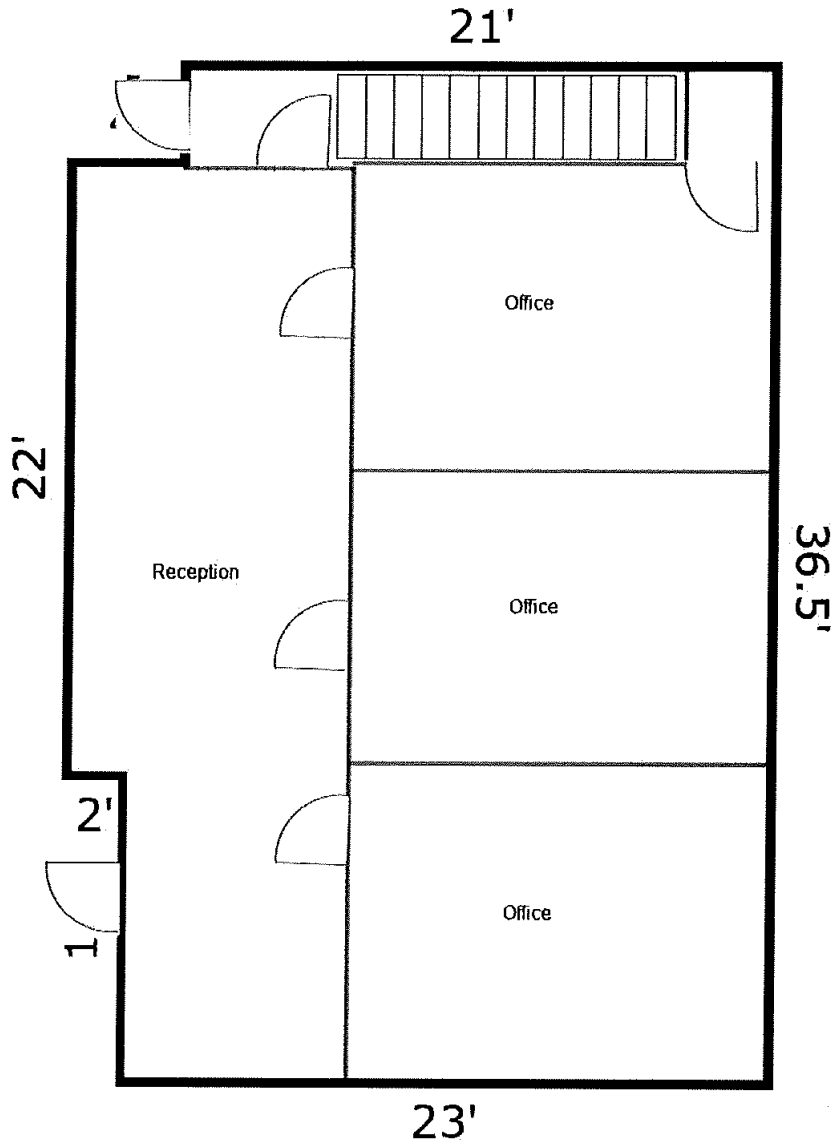

BASEMENT FLOOR PLAN

Basement

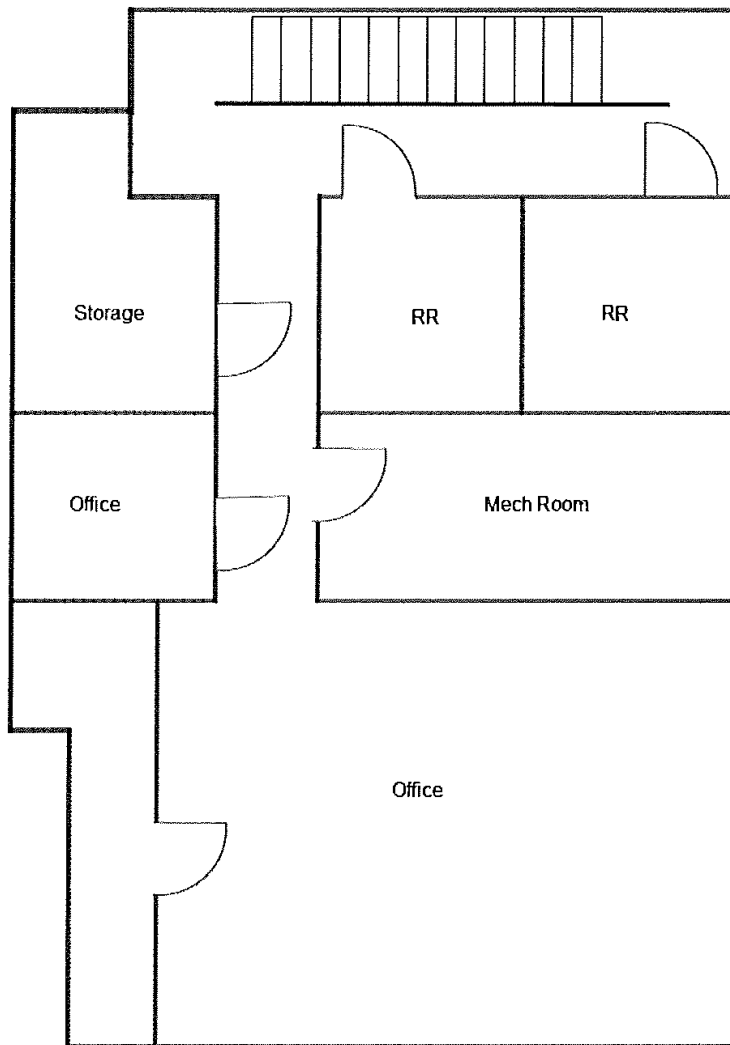

PHOTOS



AERIAL

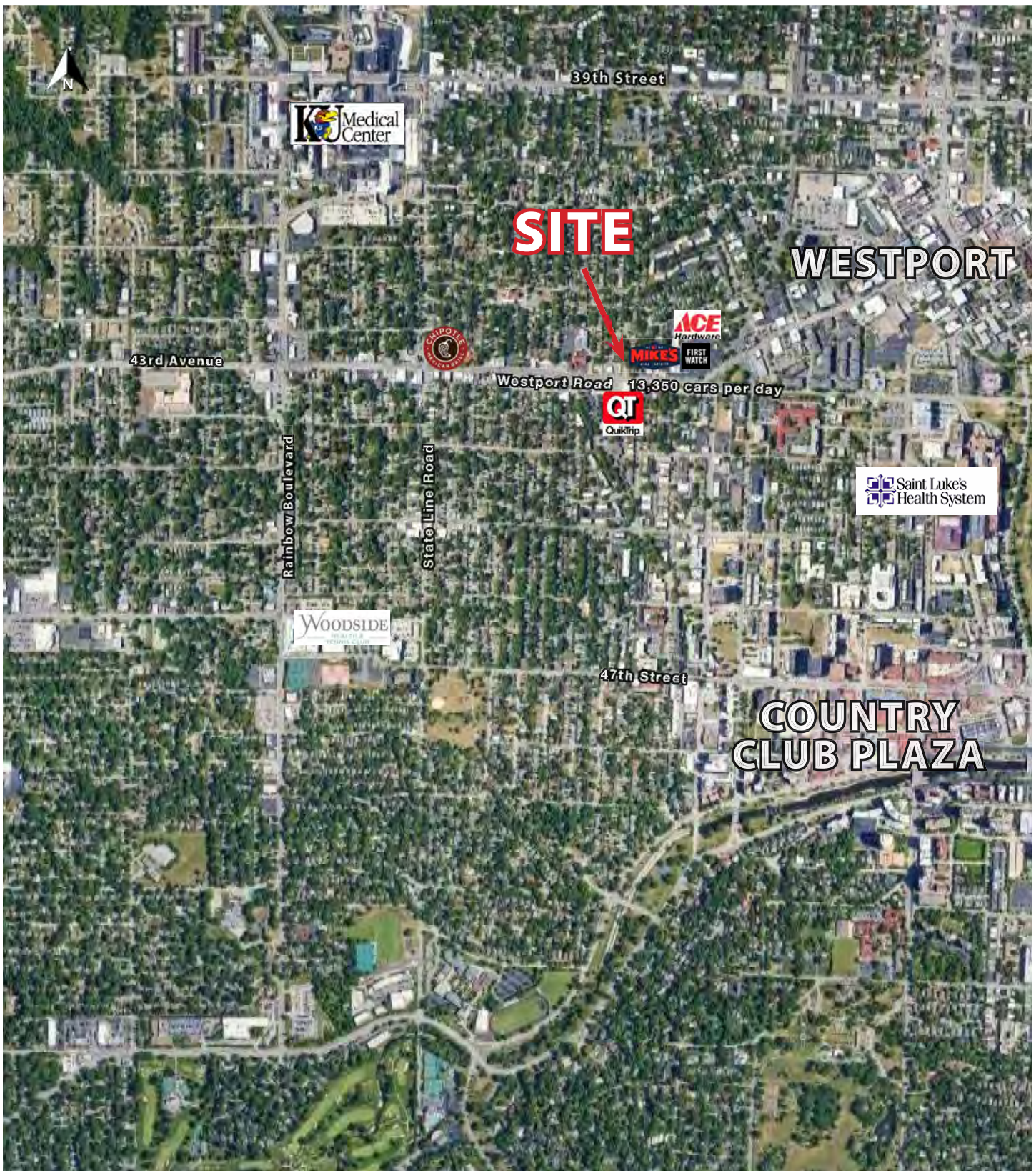



FREESTANDING WESTPORT BUILDING

1130 Westport Road, Kansas City, Missouri

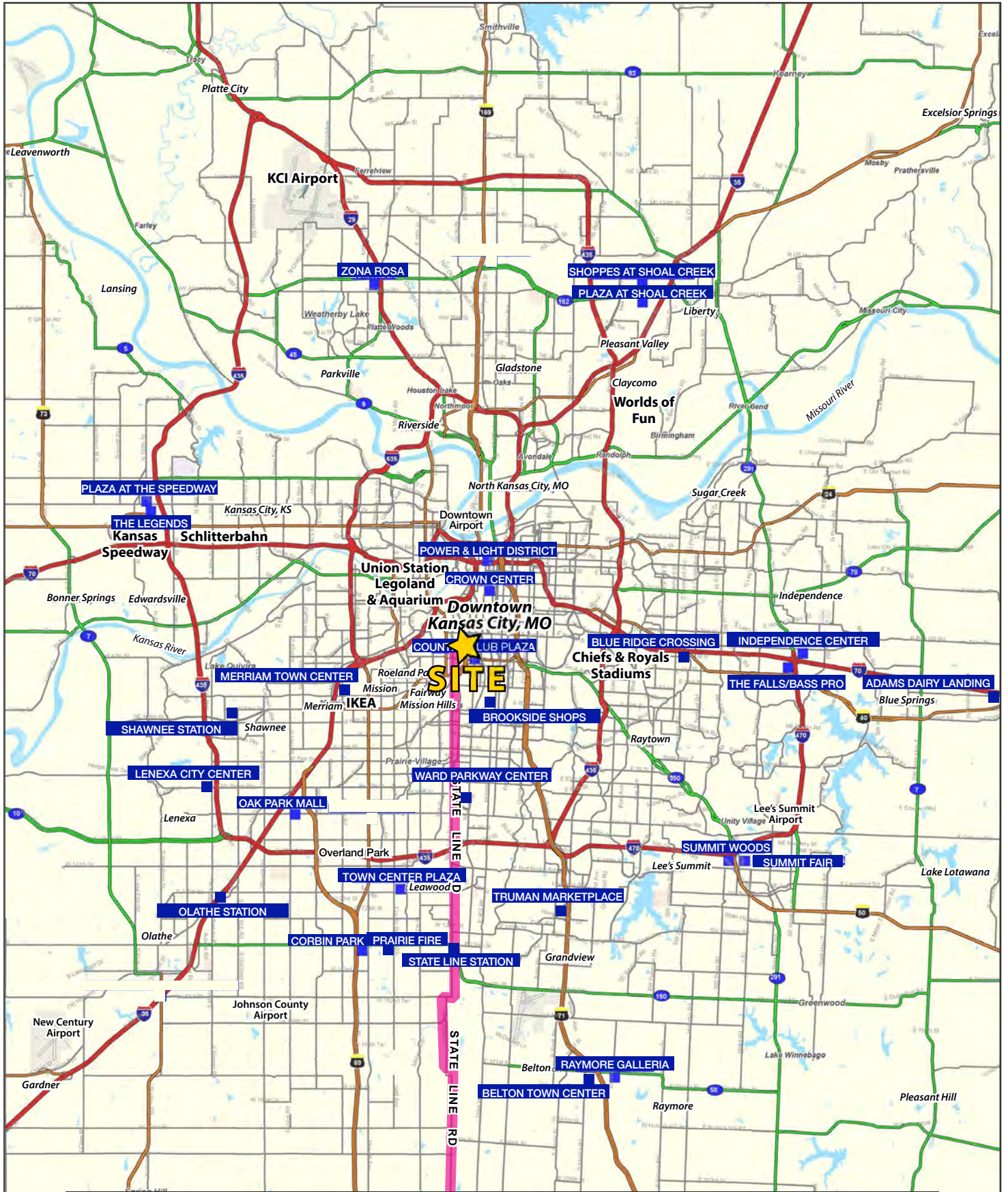



FREESTANDING WESTPORT BUILDING

1130 Westport Road, Kansas City, Missouri

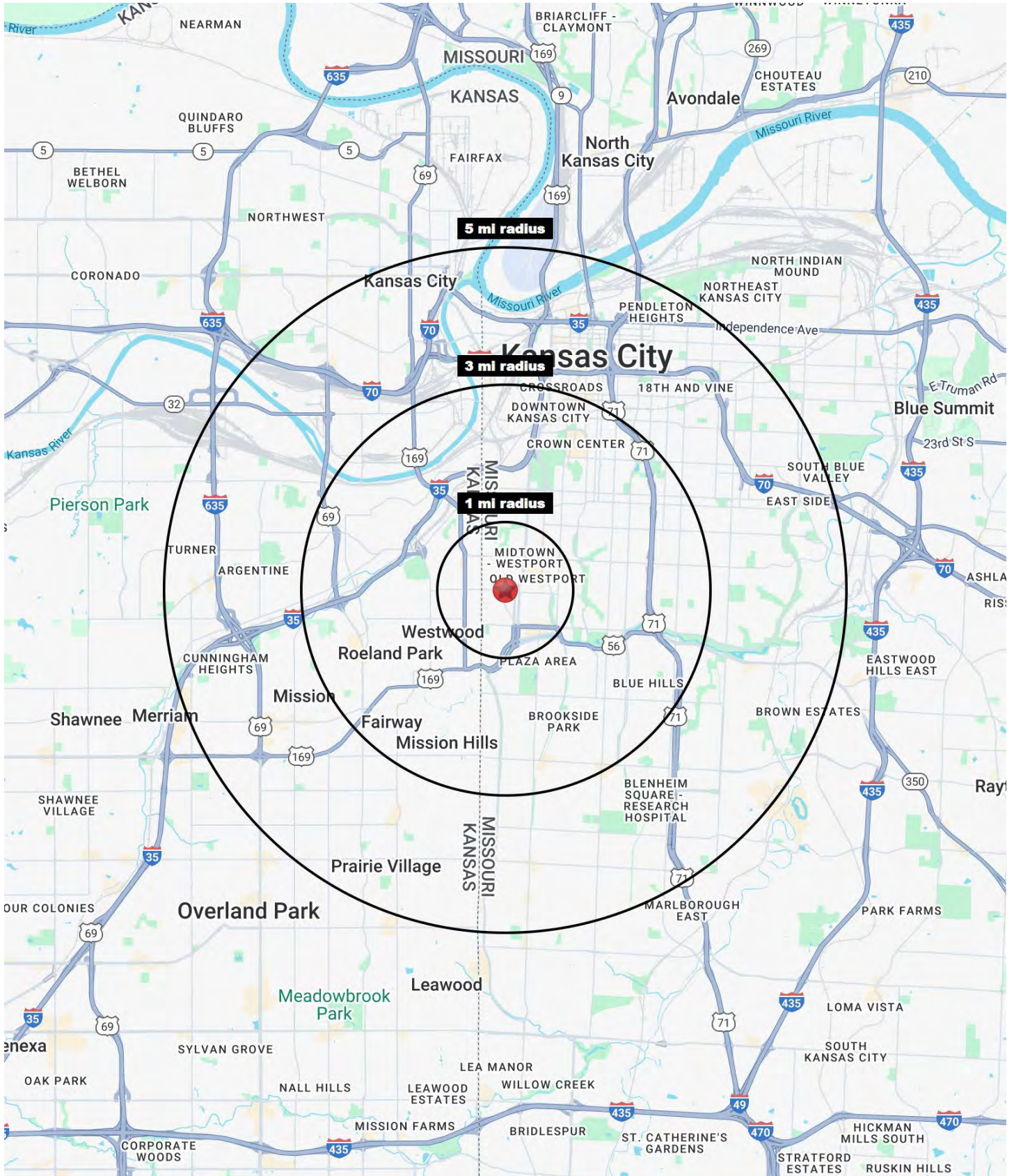



FREESTANDING WESTPORT BUILDING

1130 Westport Road, Kansas City, Missouri

| 1130 Westport Road Kansas City, MO 64111 | 1 mi radius | 3 mi radius | 5 mi radius |
|---|----------------|----------------|----------------|
| Population | | | |
| 2024 Estimated Population | 22,975 | 113,627 | 282,715 |
| 2029 Projected Population | 23,089 | 114,232 | 282,648 |
| 2020 Census Population | 22,050 | 111,726 | 278,956 |
| 2010 Census Population | 20,652 | 104,783 | 263,253 |
| Projected Annual Growth 2024 to 2029 | - | 0.1% | - |
| Historical Annual Growth 2010 to 2024 | 0.8% | 0.6% | 0.5% |
| 2024 Median Age | 35.1 | 34.9 | 34.9 |
| Households | | | |
| 2024 Estimated Households | 13,626 | 55,728 | 129,616 |
| 2029 Projected Households | 13,736 | 56,347 | 130,603 |
| 2020 Census Households | 12,706 | 52,476 | 124,082 |
| 2010 Census Households | 12,089 | 48,904 | 114,895 |
| Projected Annual Growth 2024 to 2029 | 0.2% | 0.2% | 0.2% |
| Historical Annual Growth 2010 to 2024 | 0.9% | 1.0% | 0.9% |
| Race and Ethnicity | | | |
| 2024 Estimated White | 75.7% | 62.7% | 55.0% |
| 2024 Estimated Black or African American | 9.8% | 22.2% | 26.2% |
| 2024 Estimated Asian or Pacific Islander | 3.9% | 2.9% | 3.0% |
| 2024 Estimated American Indian or Native Alaskan | 0.5% | 0.5% | 0.6% |
| 2024 Estimated Other Races | 10.1% | 11.8% | 15.2% |
| 2024 Estimated Hispanic | 11.8% | 13.1% | 17.0% |
| Income | | | |
| 2024 Estimated Average Household Income | \$107,455 | \$117,442 | \$101,971 |
| 2024 Estimated Median Household Income | \$77,515 | \$83,674 | \$75,824 |
| 2024 Estimated Per Capita Income | \$64,046 | \$57,800 | \$46,935 |
| Education (Age 25+) | | | |
| 2024 Estimated Elementary (Grade Level 0 to 8) | 1.2% | 2.5% | 4.2% |
| 2024 Estimated Some High School (Grade Level 9 to 11) | 2.4% | 4.0% | 5.6% |
| 2024 Estimated High School Graduate | 15.2% | 18.3% | 22.4% |
| 2024 Estimated Some College | 12.7% | 16.1% | 17.8% |
| 2024 Estimated Associates Degree Only | 5.2% | 5.6% | 6.1% |
| 2024 Estimated Bachelors Degree Only | 36.2% | 30.7% | 26.0% |
| 2024 Estimated Graduate Degree | 27.1% | 22.8% | 18.0% |
| Business | | | |
| 2024 Estimated Total Businesses | 2,514 | 7,463 | 16,029 |
| 2024 Estimated Total Employees | 28,837 | 96,312 | 201,309 |
| 2024 Estimated Employee Population per Business | 11.5 | 12.9 | 12.6 |
| 2024 Estimated Residential Population per Business | 9.1 | 15.2 | 17.6 |

©2025, Sites USA, Chandler, Arizona, 480-491-1112 Demographic Source: Applied Geographic Solutions 11/2024, TIGER Geography - RS1

